

**-EXISTING GROUND FLOOR PLAN-**

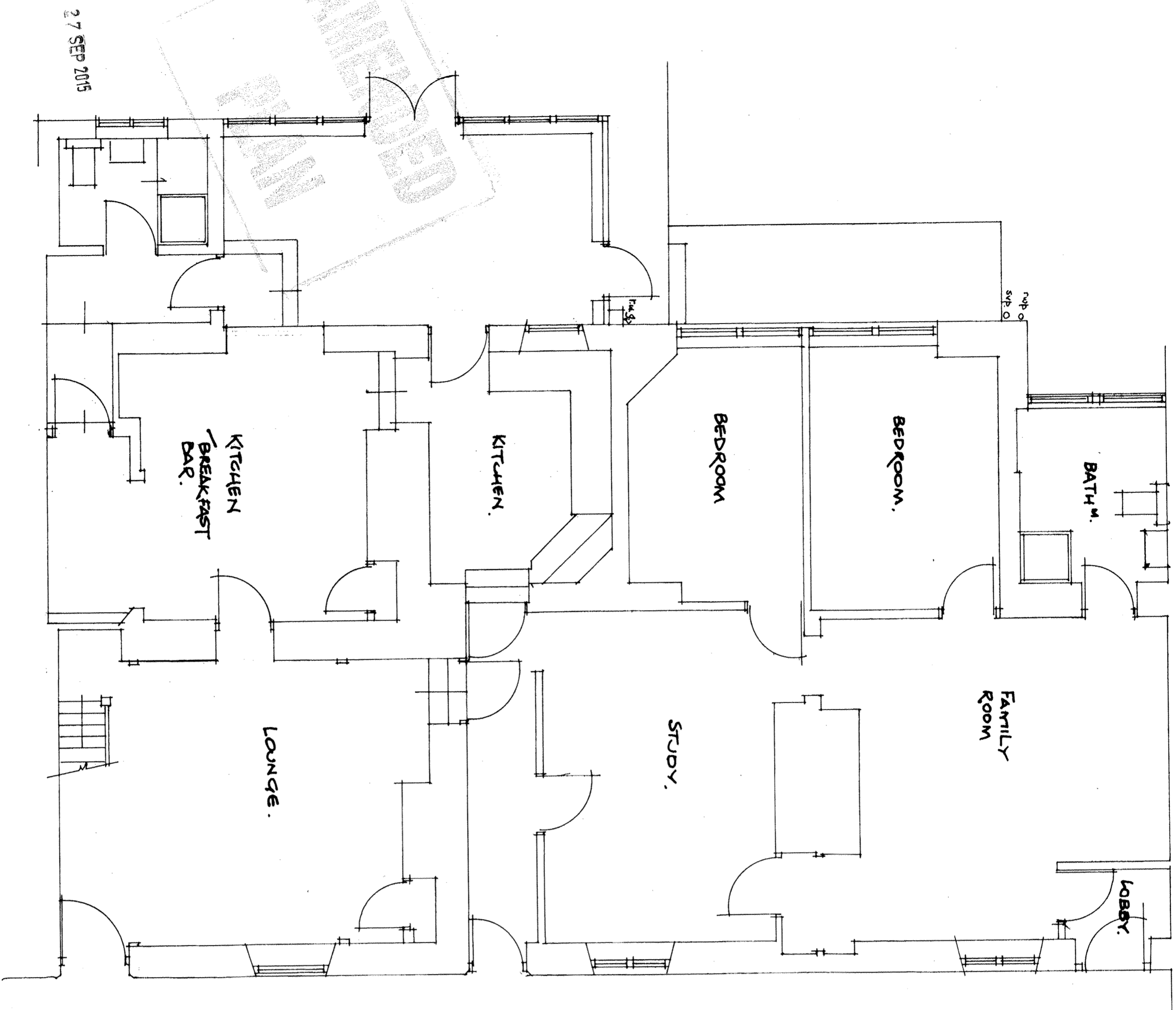

**-PROPOSED GROUND FLOOR PLAN-**

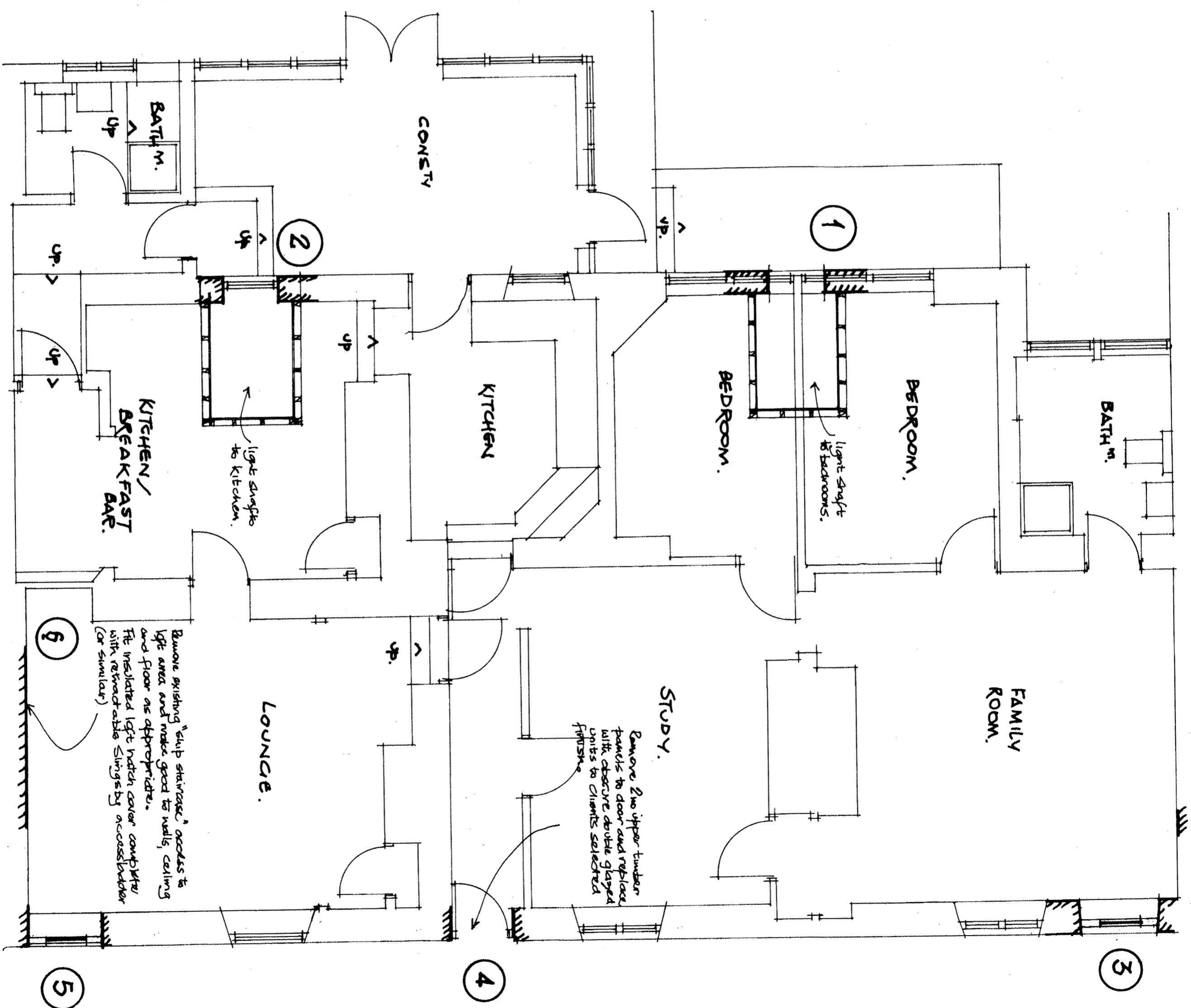

PROPOSED ALTERATIONS TO 3B, FRONT STREET, WHITBURN, STYVENSIDE

SR6 7JF FOR MRS J. MCGOUGH

SCALE -: 1:50.

REV A 28/9/15: DOORS 345 FITTED WITH GLAZING PANELS. FIXED GLAZED AND WITH INTERNAL SECONDARY GLAZING.

DRG N: 15/38/FSW 1 REV A

142 - Fit top hung double glazed window frame 1000x800w to gable walls of roof void area shown on elevation and form vaulted light area to ceiling using 2 no 200x50x16 timbers to brn out area and use 100x33 2x to uprights and rafter members and fit insulation and film to specification. Finish internally with 12.5mm plasterboard & skim.

345 - Remove door & frame and install double glazed window frames to match in all respects those existing and adjacent

446 - see drawing as noted.